

District Attendance Boundary Plan

Fall 2024



Table of Contents

Introduction & Building Abbreviations		<i>Page 2</i>
Attendance Areas and Student Progression		<i>Page 3</i>
Residential Development Research		<i>Pages 4-6</i>
Enrollment Projection: Current Configuration		<i>Page 7</i>
Proposed Change E1 – Old Forge Road	FV to RS	<i>Page 8</i>
Proposed Change E2a – Spanglers Mill	FV to RS	<i>Page 9</i>
Proposed Change E2b – Timber Ridge	FV to HS	<i>Page 10</i>
Proposed Change E3 – YMCA Drive	FV to HS	<i>Page 11</i>
Proposed Change E4 – Steigerwalt Hollow	FV to FC	<i>Page 12</i>
Proposed Change E5 - Reesers Summit	HS to FC	<i>Page 13</i>
Proposed Change E6 – Limekiln Road	RS to HG	<i>Page 14</i>
Proposed Change E7 – Beacon Hill (DEFERRED)	HG to HS	<i>Page 15</i>
Proposed Change E8 – State Road (DEFERRED)	HG to WH	<i>Page 16</i>
Proposed Change E9 – FV/RL North	FV to FC	<i>Page 17</i>
Proposed Change E10 – FV/RL South	FV to NB	<i>Page 18</i>
Proposed Change E11 – Ridge Road	FV to FC	<i>Page 19</i>
Proposed Change E12 - Nauvoo	FV to FC	<i>Page 20</i>
Proposed Change E13 – Sawmill Road	FV to NB	<i>Page 21</i>
Proposed Change E14 – Old Quaker Road	FV to NB	<i>Page 22</i>
Enrollment Projection with Changes		<i>Page 23</i>
Demographics Comparison		<i>Page 24</i>
Map: All Proposed Changes		<i>Page 25</i>
Maps: Updated Elementary Attendance Areas		<i>Pages 26-27</i>
Proposed Change M1 – Timber Ridge	AMS to NCMS	<i>Page 28</i>
Proposed Change M2 – AMS/RL	AMS to CMS	<i>Page 29</i>
Map: Updated Middle School Attendance Areas		<i>Page 30</i>

Introduction

The opening of the Intermediate Schools, along with the closure of Fairview Elementary will significantly affect the elementary attendance areas. All of the elementary schools and middle schools will have boundaries that align with one of the two high schools when the updated boundaries are put in place. In addition to the closure of Fairview, minimally the attendance areas for Hillside, Fishing Creek, Newberry and Rossmoyne will be changed.

The boundary changes that come with the feeder school concept, which was adopted during the feasibility study, will affect how students matriculate. This document makes an assumption that following the construction of Old Trail Intermediate and Fairview Intermediate, the District moves immediately into detailed planning, bidding, and construction of the renovations and additions at Allen Middle School. In that assumption, planning for the renovations would take place during the 2024-2025 school year, with bidding and construction occurring during the 2025-2026 school year, and project completion during the 2026-2027 school year. This updated document includes enrollment projections for planned residential development.

Building Abbreviations

FV - Fairview Elementary, **FC** – Fishing Creek Elementary, **HG** – Highland Elementary

HS – Hillside Elementary, **NB** – Newberry Elementary, **RM** – Red Mill Elementary

RS – Rossmoyne Elementary, **WH** – Washington Heights Elementary

AMS - Allen Middle School, **CMS** – Crossroads Middle School, **NCMS** –New Cumberland Middle School

CC – Cedar Cliff High School , **RL** – Red Land High School

OPENING FOR THE 2024-2025 SCHOOL YEAR

FVIS – Fairview Intermediate School , **OTIS** – Old Trail Intermediate School

Attendance Areas and Student Progression

The District has historically thought of, and administered, student attendance boundaries by level, and largely independent of one another. Meaning, we have a set of elementary attendance boundaries, a separate set of middle school attendance boundaries, and yet another set of high school attendance boundaries. As part of the feasibility study and in considering how these projects affect students and families, this document will focus on attendance areas. Attendance areas can be thought of as the intersection or layering of all three levels of attendance boundaries on top of one another.

Our goal based on feedback from the feasibility study has always been to unify the attendance boundaries so groups of students are not separated from their friends and peers as they move through the school system. There will be some necessary disruptions and transitions as we work through that process. It is important we keep this end goal in mind.

For each attendance area, a student progression grid has been provided. This shows how we envision each particular group of students moving through the buildings during the construction projects. The Rossmoyne/Allen/Cedar Cliff area is an example below.

RS/AMS/CC						
Current Grade	22-23	23-24	24-25	25-26	26-27	27-28
Kindergarten	RS	RS	RS	RS	RS	FVIS
First	RS	RS	RS	RS	FVIS	FVIS
Second	RS	RS	RS	FVIS	FVIS	AMS
Third	RS	RS	FVIS	FVIS	AMS	AMS
Fourth	RS	RS	FVIS	AMS	AMS	CC
Fifth	RS	AMS	AMS	AMS	CC	CC

To follow the progression for a grade level of student, find the grade level in the left-hand column called **Current Grade**. Then, follow the row across the table to the right. The first column shows what building that group of students are assigned to. For example, the Fourth grade students in the Rossmoyne/Allen/Cedar Cliff area are assigned to Rossmoyne in the 22-23 (current) school year. Next year, 23-24, those students would be assigned to Rossmoyne (as 5th graders). The following year, 24-25 that same group of students would be in 6th grade. However, the new Intermediate Schools would be open and that group of students would attend Fairview Intermediate as 6th graders. You can continue to follow any cohort of students all of the way through the grid to the 27-28 school year.

Residential Development Research

The school district continues to experience growth particularly in the Rossmoyne attendance area. The graphic below shows the planned developments outlined in red.

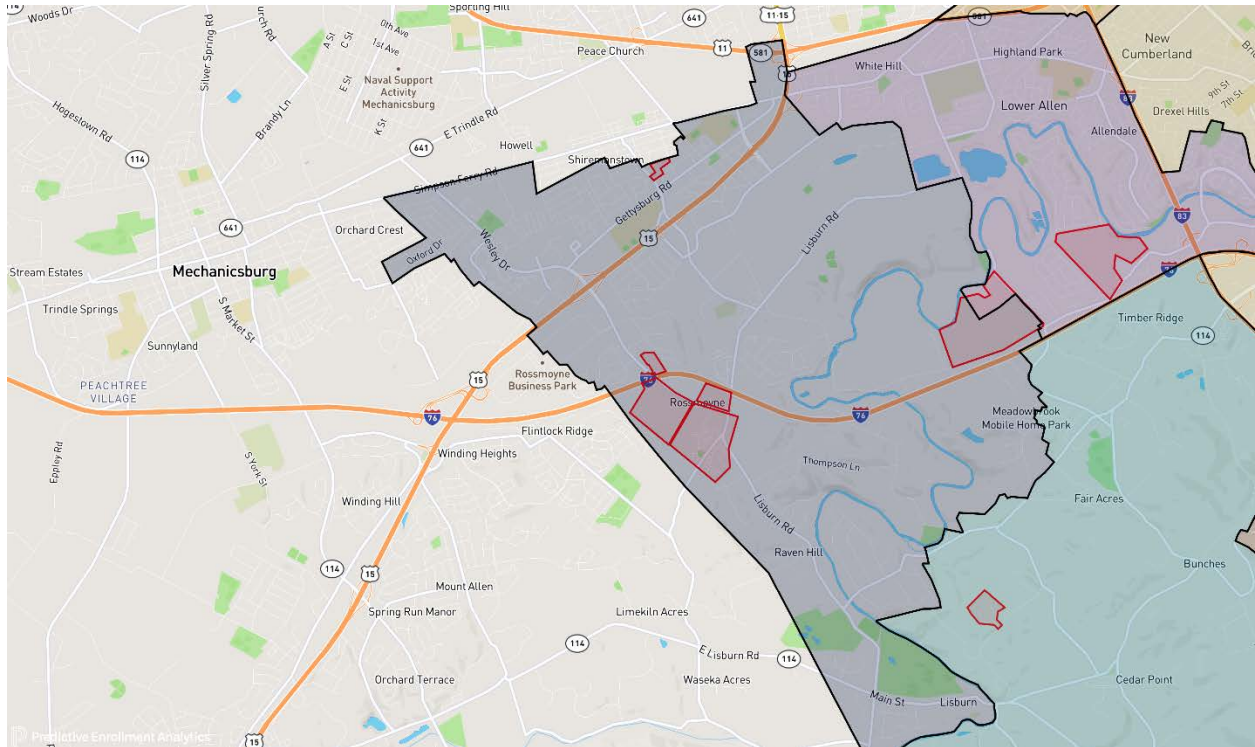

- Combined, the Arcona neighborhoods are projected to produce 110 single family detached units and 44 single family attached units.
- Birch Grove will produce 18 single family attached units.
- Lark Meadows will produce 13 single family detached units
- Sienna, which is mostly in the Rossmoyne attendance area, will produce 500 single family detached units and 150 single family attached units.

The graphic below shows the planned developments in the Highland and Fairview attendance areas.

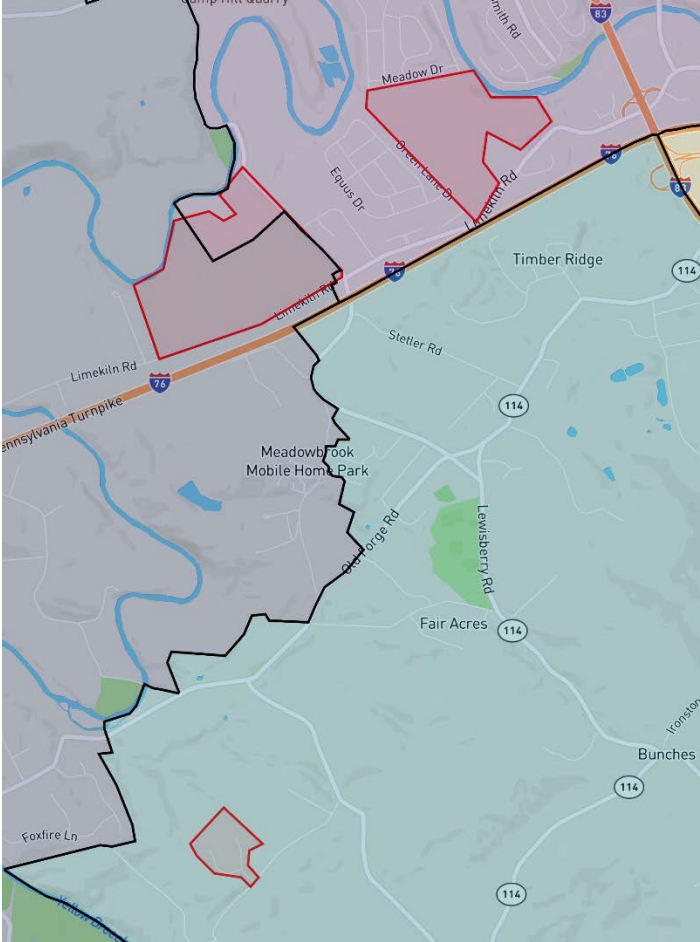

- A portion of the Sienna neighborhood is in the Highland attendance area
- Green Lane Meadows, also in the Highland attendance area, will produce 208 single family detached units
- Oak Hill, located in the Fairview attendance area, will produce 13 single family detached units

The graphic below shows the planned developments in the Fishing Creek, Red Mill, and Newberry attendance areas.

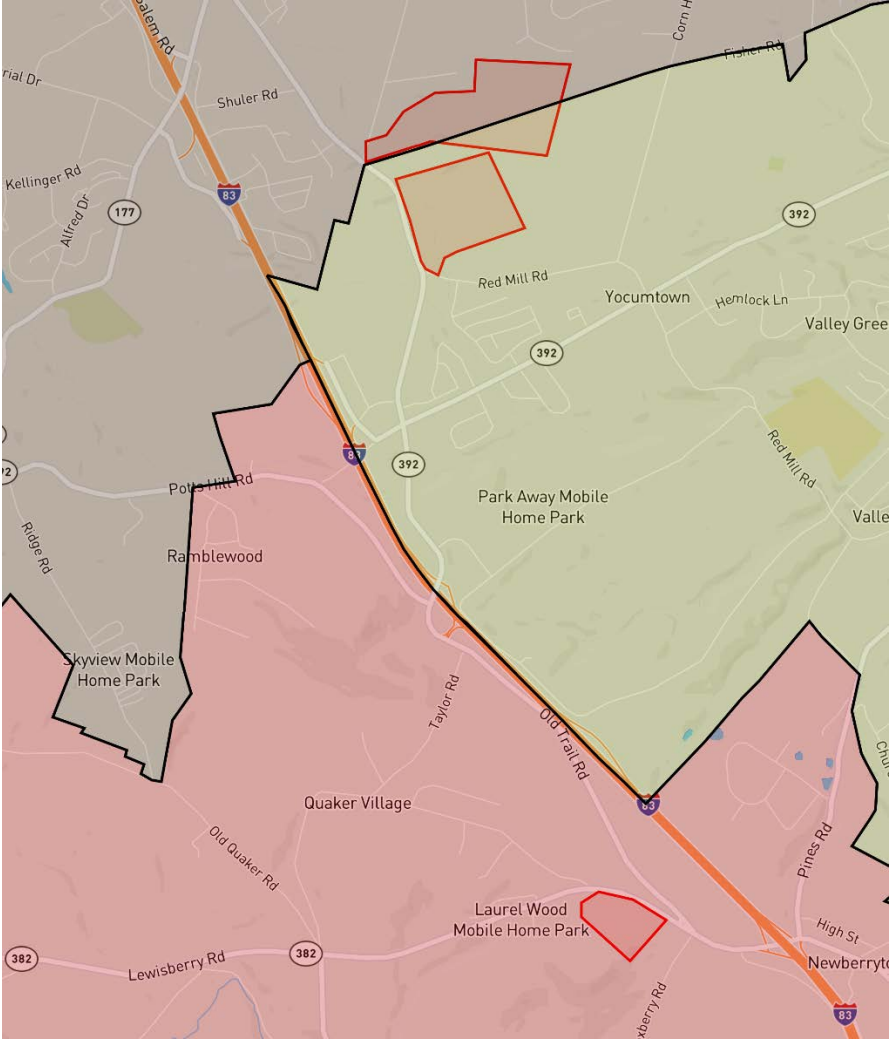

- Southern Crossings, in the Fishing Creek attendance area, will produce 29 single family attached units and 70 single family detached units.
- Red Mill Crossing, in the Red Mill attendance area, will produce 450 multi-family units.
- Old Mill Road, in the Newberry attendance area, will produce 450 multi-family units.

Enrollment Projections – Current Configuration

The table below factors in the enrollment projections including the planned residential development using our current building configuration. This provides a reminder of why the school district took on the Feasibility Study and initiated major construction projects. There are some buildings, like Fairview and Newberry, which do not operate efficiently because of their size and enrollment. Other schools struggle to find space for programs.

Elementary Schools	Historical Enrollment Avg (2017-2021)	2022 Enrollment	Projected Enrollment 2025
Fairview	222	255	267
Fishing Creek	467	434	420
Highland	465	462	482
Hillside	580	534	489
Newberry	282	263	320
Red Mill	567	556	629
Rossmoyne	432	469	651
Washington Heights	410	392	368
Middle Schools			
Middle Schools	Historical Enrollment Avg (2017-2021)	2022 Enrollment	Projected Enrollment 2025
Allen	517	486	603
Crossroads	690	651	735
New Cumberland	587	556	551
High Schools			
High Schools	Historical Enrollment Avg (2017-2021)	2022 Enrollment	Projected Enrollment 2025
Cedar Cliff	1294	1355	1356
Red Land	1106	1100	1154

Introducing the Intermediate Schools will relocate fifth and sixth grade students, providing relief and space. In addition to the grade level realignment, multiple attendance areas need to be altered to accommodate the Fairview students. In that process there are other attendance changes that are recommended to rebalance student populations and account for the incoming new students generated by additional residential development.

Proposed Change E1 – Old Forge Road

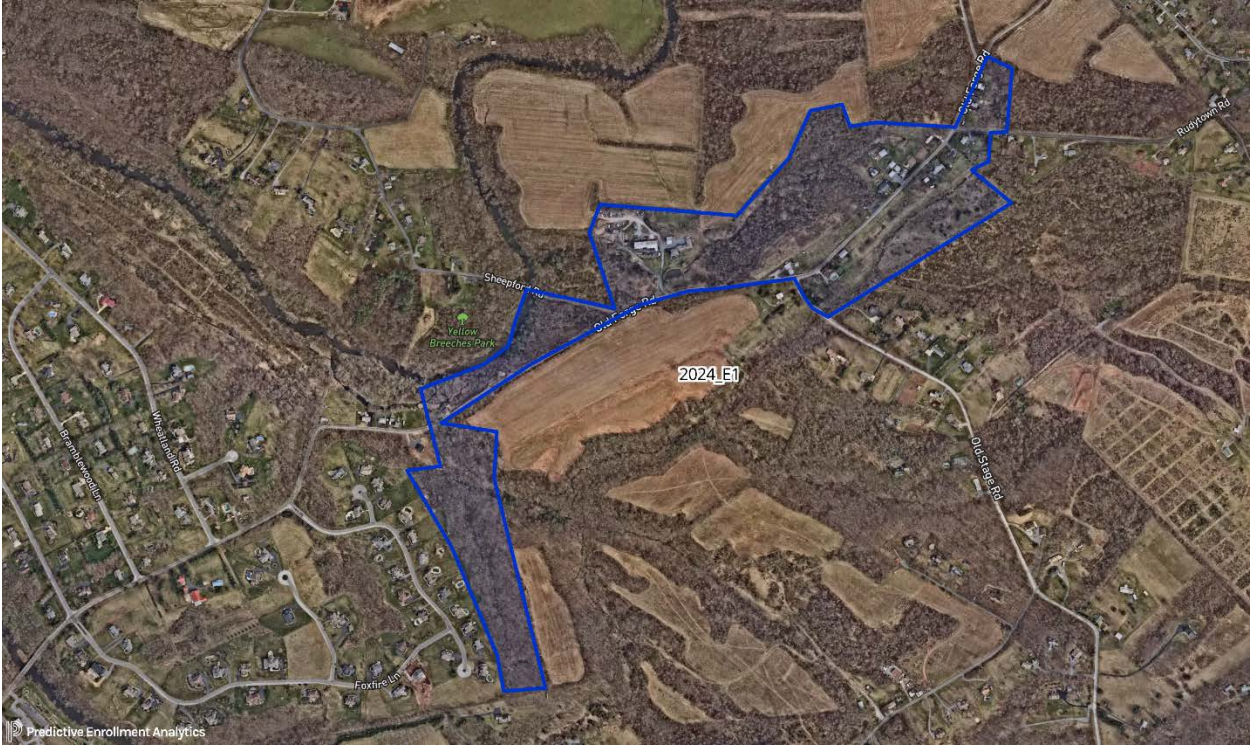

This is currently part of the Fairview/Allen/Cedar Cliff attendance area. The administration recommends shifting to the Rossmoyne attendance area effective in the 2024-2025 school year.

- 906-1019 Old Forge Road

FV/AMS/CCHS							
Current Grade	Students	22-23	23-24	24-25	25-26	26-27	27-28
Kindergarten	0	FV	FV	RS	RS	RS	FVIS
First	0	FV	FV	RS	RS	FVIS	FVIS
Second	0	FV	FV	RS	FVIS	FVIS	AMS
Third	0	FV	FV	FVIS	FVIS	AMS	AMS
Fourth	0	FV	FV	FVIS	AMS	AMS	CC
Fifth	0	FV	AMS	AMS	AMS	CC	CC

Proposed Change E2a – Spanglers Mill

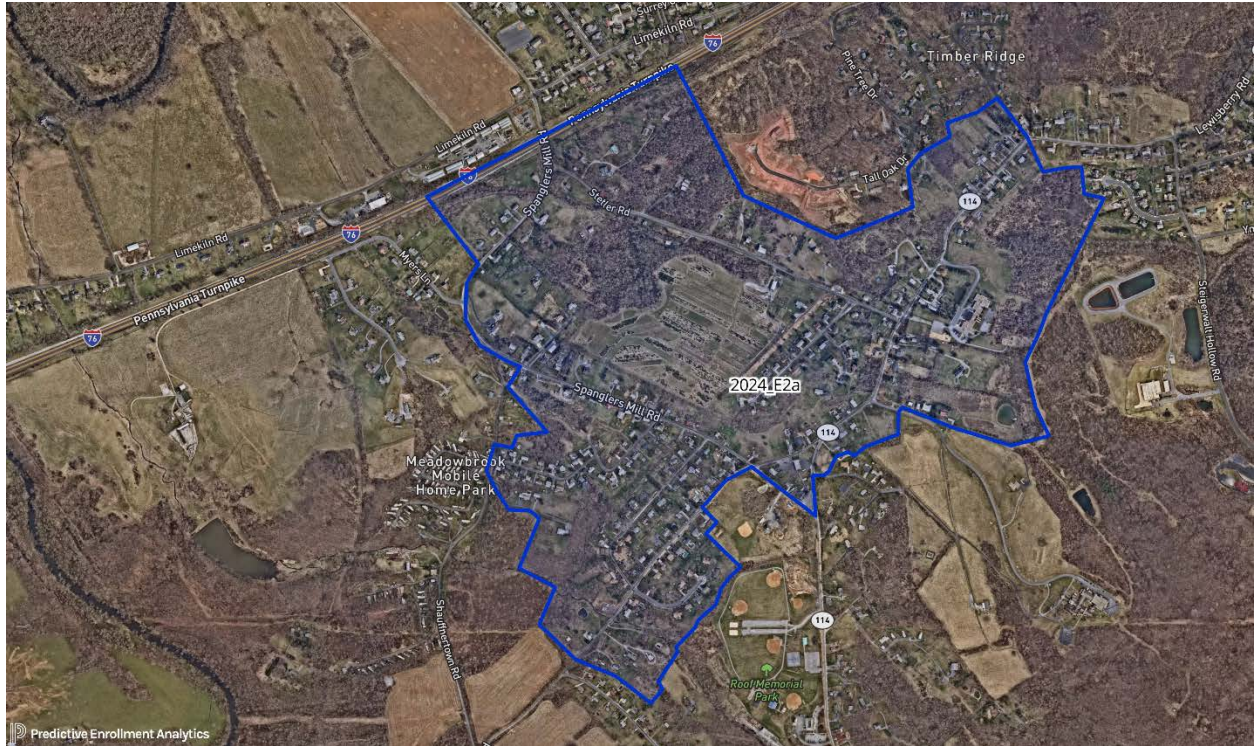

This is currently part of the Fairview/Allen/Cedar Cliff attendance area. The administration recommends shifting to the Rossmoyne attendance area effective in the 2024-2025 school year.

FV/AMS/CCHS							
<i>Current Grade</i>	<i>Students</i>	22-23	23-24	24-25	25-26	26-27	27-28
Kindergarten	2	FV	FV	RS	RS	RS	FVIS
First	4	FV	FV	RS	RS	FVIS	FVIS
Second	2	FV	FV	RS	FVIS	FVIS	AMS
Third	5	FV	FV	FVIS	FVIS	AMS	AMS
Fourth	4	FV	FV	FVIS	AMS	AMS	CC
Fifth	3	FV	AMS	AMS	AMS	CC	CC
Total	20						

- 797-905 Old Forge Road
- 452-536 Lewisberry Road
- Bradley Circle, Sunset View Drive
- Diller Road
- 183-192 Spanglers Mill Road
- Stetler Road
- Carriage Road

Proposed Change E2b – Timber Ridge

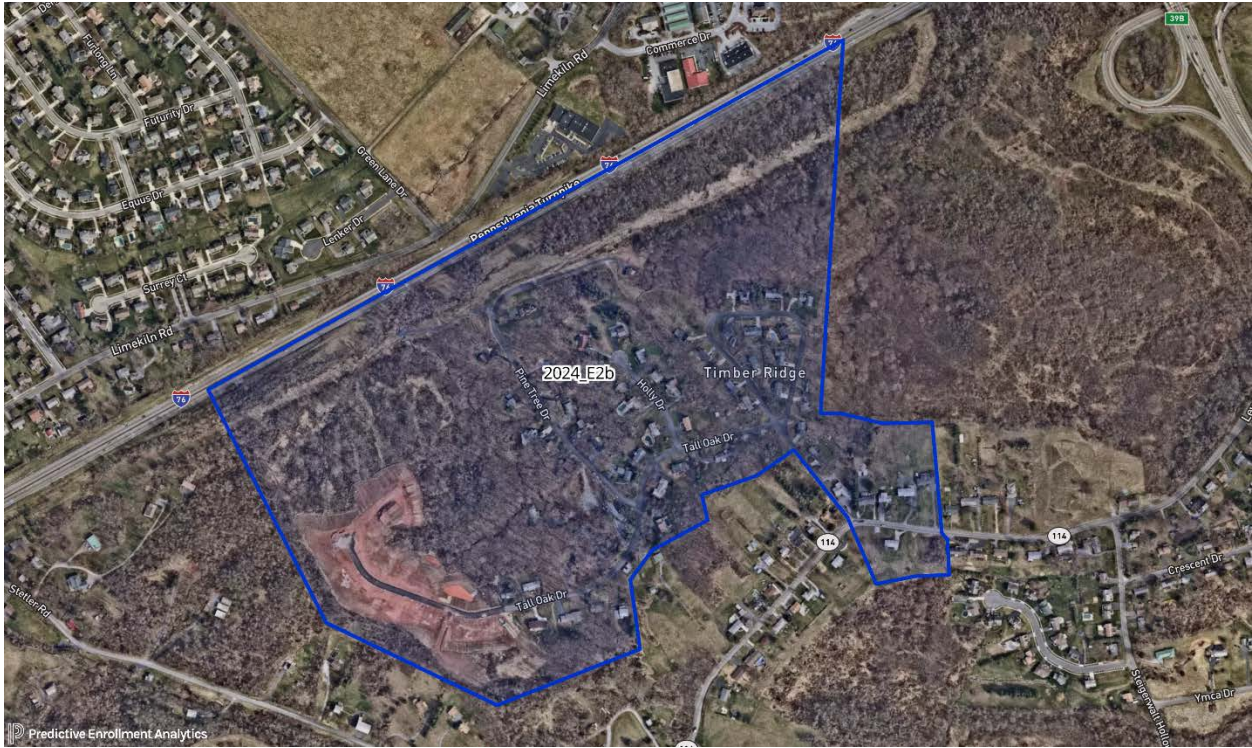

This is currently part of the Fairview/Allen/Cedar Cliff attendance area. The administration recommends shifting to the Hillside/New Cumberland attendance area effective in the 2024-2025 school year.

FV/AMS/CCHS							
Current Grade	Students	22-23	23-24	24-25	25-26	26-27	27-28
Kindergarten	1	FV	FV	HS	HS	HS	FVIS
First	0	FV	FV	HS	HS	FVIS	FVIS
Second	4	FV	FV	HS	FVIS	FVIS	AMS
Third	4	FV	FV	FVIS	FVIS	NCMS	AMS
Fourth	5	FV	FV	FVIS	NCMS	NCMS	CC
Fifth	1	FV	AMS	NCMS	NCMS	CC	CC
Total	15						

- Holly Drive, Pine Tree Drive, Tall Oak Drive, Timber Ln (Timber Ridge)
- 437-451 Lewisberry Road

Proposed Change E3 – YMCA Drive

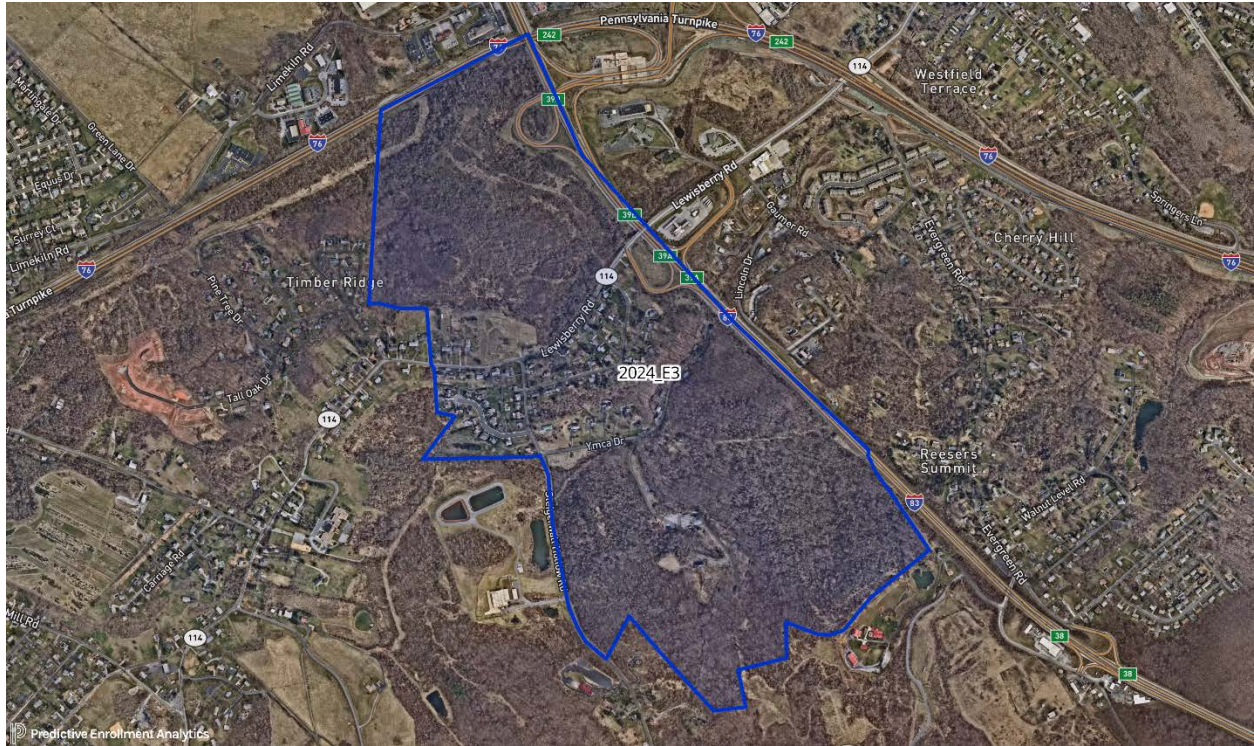

This is the current Fairview/New Cumberland/Cedar Cliff attendance area. The administration recommends shifting to the Hillside attendance area effective in the 2024-2025 school year.

FV/NC/CCHS							
Current Grade	Students	22-23	23-24	24-25	25-26	26-27	27-28
Kindergarten	2	FV	FV	HS	HS	HS	FVIS
First	2	FV	FV	HS	HS	FVIS	FVIS
Second	5	FV	FV	HS	FVIS	FVIS	AMS
Third	1	FV	FV	FVIS	FVIS	NCMS	AMS
Fourth	1	FV	FV	FVIS	NCMS	NCMS	CC
Fifth	1	FV	NCMS	NCMS	NCMS	CC	CC
Total	12						

- 384-436 Lewisberry Road
- Crescent Drive
- Hemlock Drive
- YMCA Drive
- 100-249 Steigerwalt Hollow Road

Proposed Change E4 – Steigerwalt Hollow Road



This is the current Fairview/New Cumberland/Red Land attendance area. The administration recommends shifting to the Fishing Creek attendance area effective in the 2024-2025 school year. On March 9, 2023, the board approved moving the middle school boundary for the 2023-2024 school year.

FV/NC/RL							
Current Grade	Students	22-23	23-24	24-25	25-26	26-27	27-28
Kindergarten	2	FV	FV	FC	FC	FC	OTIS
First	0	FV	FV	FC	FC	OTIS	OTIS
Second	1	FV	FV	FC	OTIS	OTIS	CMS
Third	0	FV	FV	OTIS	OTIS	CMS	CMS
Fourth	2	FV	FV	OTIS	CMS	CMS	RL
Fifth	1	FV	CMS	CMS	CMS	RL	RL
Total	6						

- 271-404 Steigerwalt Hollow Road
- 313-354 Pleasant View Road

Proposed Change E5 – Reesers Summit

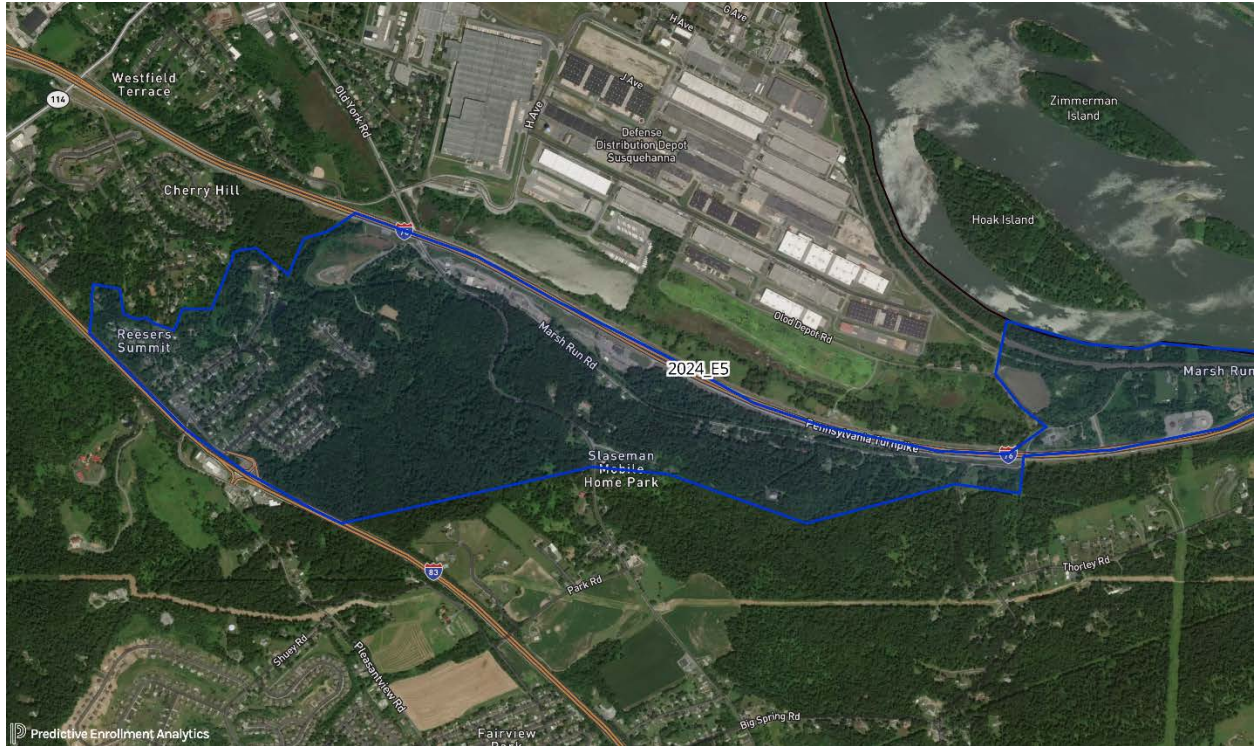

This is the current Hillside/New Cumberland/Red Land attendance area. The administration recommends shifting to the Fishing Creek attendance area effective in the 2024-2025 school year. On March 9, 2023, the board approved moving the middle school boundary for the 2023-2024 school year.

HS/NC/RL							
<i>Current Grade</i>	<i>Students</i>	22-23	23-24	24-25	25-26	26-27	27-28
Kindergarten	0	HS	HS	FC	FC	FC	OTIS
First	2	HS	HS	FC	FC	OTIS	OTIS
Second	6	HS	HS	FC	OTIS	OTIS	CMS
Third	4	HS	HS	OTIS	OTIS	CMS	CMS
Fourth	2	HS	HS	OTIS	CMS	CMS	RL
Fifth	2	HS	CMS	CMS	CMS	RL	RL
Total	16						

- 401, 415, 500-707 Evergreen Road
- Ann Drive, Oak Drive, Oak Knoll Road, Orchard Road, Ridgeview Road, Skyline Road, Summit Road, Walnut Level Road
- 240-344 Old York Road
- Slaseman Drive
- Marsh Run Road

Proposed Change E6 – Limekiln Road



This is currently in the Rossmoyne/Allen/Cedar Cliff attendance area. The administration recommends shifting to the Highland attendance area effective in the 2024-2025 school year.

RS/AMS/CCHS							
Current Grade	Students	22-23	23-24	24-25	25-26	26-27	27-28
Kindergarten	1	RS	RS	HG	HG	HG	FVIS
First	2	RS	RS	HG	HG	FVIS	FVIS
Second	1	RS	RS	HG	FVIS	FVIS	AMS
Third	1	RS	RS	FVIS	FVIS	AMS	AMS
Fourth	0	RS	RS	FVIS	AMS	AMS	CC
Fifth	0	RS	AMS	AMS	AMS	CC	CC
Total	5						

- 900-1081 Limekiln Road

Proposed Change E7 – Beacon Hill



This is currently in the Highland/New Cumberland/Cedar Cliff attendance area. **The administration recommends deferring** a shift to the Hillside attendance area until future development creates excessive enrollment at Highland.

HG/NC/CCHS							
Current Grade	Students	22-23	23-24	24-25	25-26	26-27	27-28
Kindergarten	10	HG	HG	HG	HG	HG	FVIS
First	14	HG	HG	HG	HG	FVIS	FVIS
Second	15	HG	HG	HG	FVIS	FVIS	AMS
Third	14	HG	HG	FVIS	FVIS	NCMS	AMS
Fourth	11	HG	HG	FVIS	NCMS	NCMS	CC
Fifth	7	HG	NCMS	NCMS	NCMS	CC	CC
Total	71						

- Beacon Hill Blvd, Brewster Ct, Brockton Cir, Brookview Ct, Capitol View Dr, Cobble Ct, Creek View Ct, Creek View Dr, Creek Vista Dr, Drexel Pl, Edinburgh Cir, Harwich Ct, Josiah Chowning Way, Kings Arms Ct, Longfellow Ct, Lowerll Ln, Mapelwood Dr, Norway Maple Ct, Peyton Randolph Ct, Quincy Cir, Red Maple Ct, Sagamore Ct, Sconsett Way, Sugar Maple Ct, Summitview Ct, Vineyard Haven, Weatherburn Dr, Yarmouth Ln
- 101-409 Limekiln Road

Proposed Change E8 – State Road

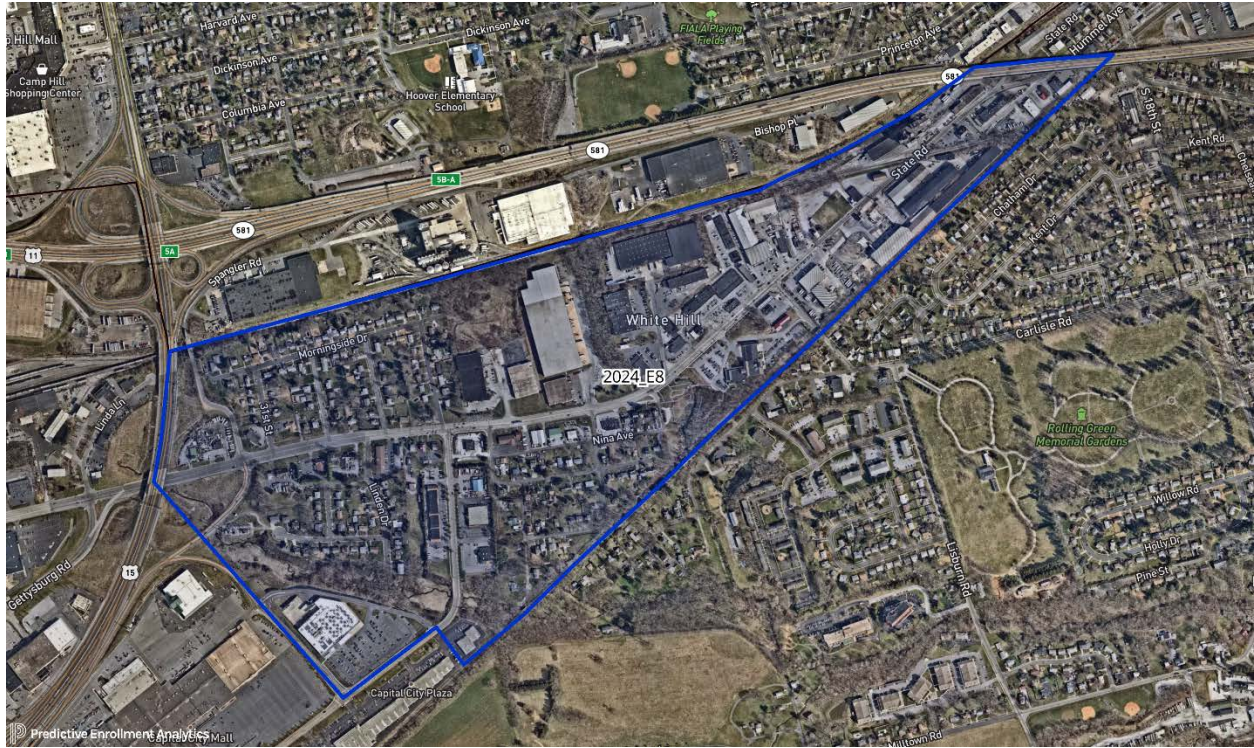

This is currently in the Highland/Allen/Cedar Cliff attendance area. **The administration recommends deferring** a shift to the Washington Heights attendance area until future development creates excessive enrollment at Highland.

HG/AMS/CCHS							
Current Grade	Students	22-23	23-24	24-25	25-26	26-27	27-28
Kindergarten	4	HG	HG	HG	HG	HG	FVIS
First	6	HG	HG	HG	HG	FVIS	FVIS
Second	3	HG	HG	HG	FVIS	FVIS	AMS
Third	5	HG	HG	FVIS	FVIS	AMS	AMS
Fourth	4	HG	HG	FVIS	AMS	AMS	CC
Fifth	6	HG	AMS	AMS	AMS	CC	CC
Total	28						

- 28th, 29th, 30th, 31st Street, Morningside Drive
- 2200-3200 Gettysburg Road
- State Road
- Glenwood Rd, Lebanon Ave, Linden Dr, Massachusetts Ave, New York Ave, Park Place, Santa Maria Ave, Schuylkill Ave

Proposed Change E9 – Fairview/Red Land North

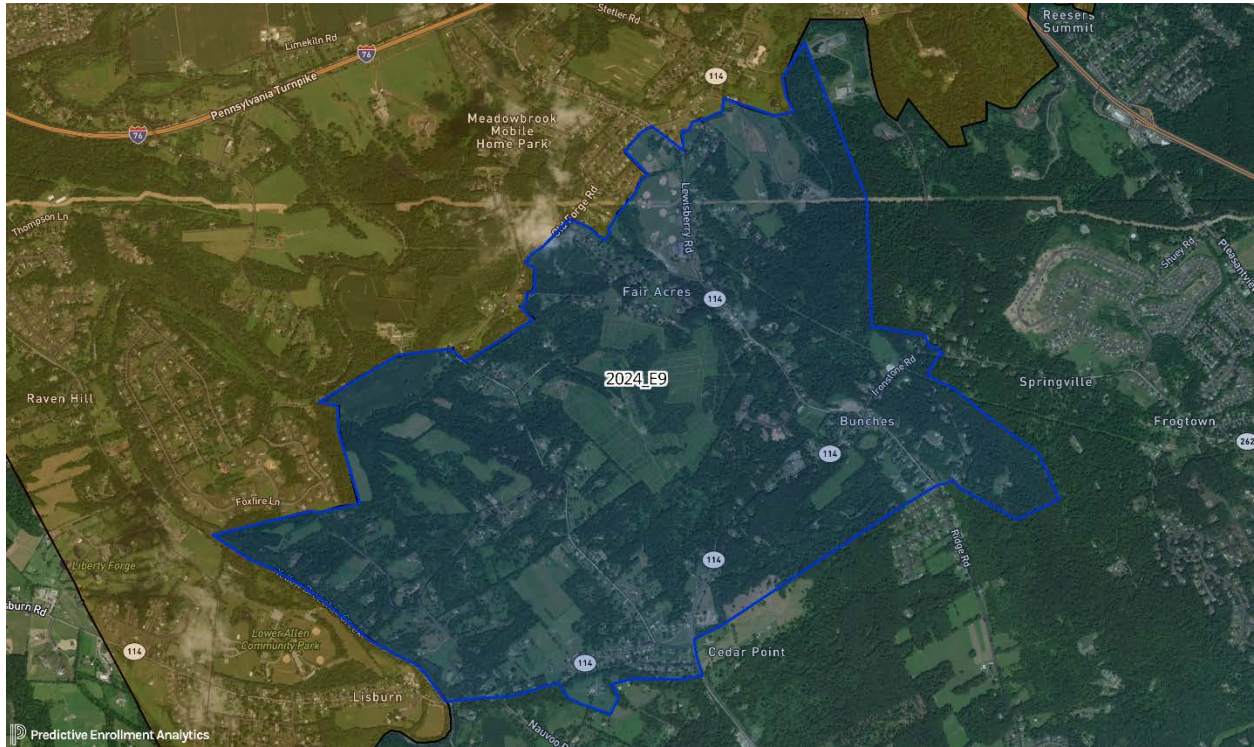

This is currently in the Fairview/Allen/Red Land attendance area. The administration recommends shifting to the Fishing Creek attendance area effective in the 2024-2025 school year.

FV/AMS/RL							
Current Grade	Students	22-23	23-24	24-25	25-26	26-27	27-28
Kindergarten	8	FV	FV	FC	FC	FC	OTIS
First	8	FV	FV	FC	FC	OTIS	OTIS
Second	7	FV	FV	FC	OTIS	OTIS	CMS
Third	6	FV	FV	OTIS	OTIS	CMS	CMS
Fourth	5	FV	FV	OTIS	CMS	CMS	RL
Fifth	9	FV	AMS	CMS	CMS	RL	RL
Total	43						

- **All addresses on Cedars Road/Lewisberry Road/PA 114 and north within the Red Land attendance area**
- Fishing Creek Road, Ironstone Road
- King Street, Queen Street

Proposed Change E10 - Fairview/Red Land Area South

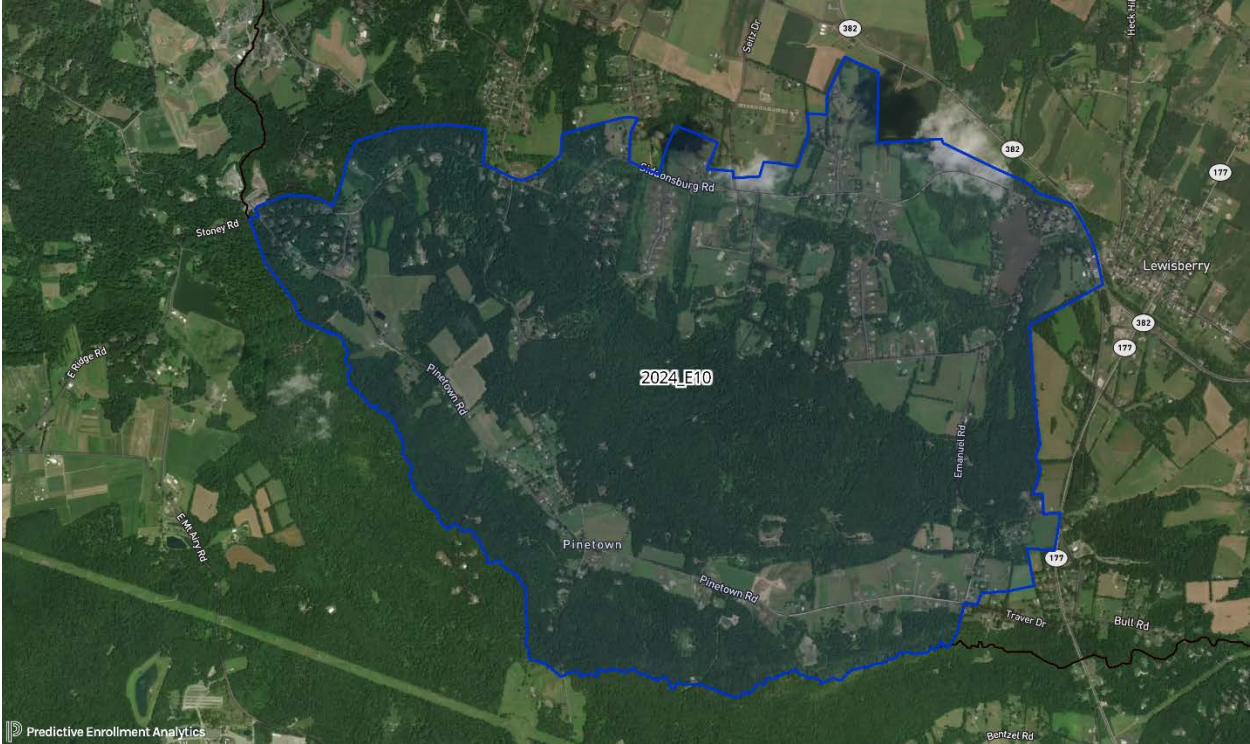

This is currently in the Fairview/Allen/Red Land attendance area. The administration recommends shifting to the Newberry attendance area effective in the 2024-2025 school year.

FV/AMS/RL							
Current Grade	Students	22-23	23-24	24-25	25-26	26-27	27-28
Kindergarten	6	FV	FV	NB	NB	NB	OTIS
First	6	FV	FV	NB	NB	OTIS	OTIS
Second	7	FV	FV	NB	OTIS	OTIS	CMS
Third	10	FV	FV	OTIS	OTIS	CMS	CMS
Fourth	9	FV	FV	OTIS	CMS	CMS	RL
Fifth	7	FV	AMS	CMS	CMS	RL	RL
Total	45						

- All addresses on Siddonsburg Road and south
- Markham Court

Proposed Change E11 – Ridge Road



This is currently in the Fairview/Allen/Red Land attendance area. The administration recommends shifting to the Fishing Creek attendance area effective in the 2024-2025 school year.

FV/AMS/RL							
Current Grade	Students	22-23	23-24	24-25	25-26	26-27	27-28
Kindergarten	3	FV	FV	FC	FC	FC	OTIS
First	7	FV	FV	FC	FC	OTIS	OTIS
Second	4	FV	FV	FC	OTIS	OTIS	CMS
Third	4	FV	FV	OTIS	OTIS	CMS	CMS
Fourth	5	FV	FV	OTIS	CMS	CMS	RL
Fifth	5	FV	AMS	CMS	CMS	RL	RL
Total	28						

- Capri Circle, Collina Drive, San Remo Place
- Churchey Lane
- Red Fox Court
- Ridge Road
- Winebary Circle
- Woodbourne Road

Proposed Change E12 – Nauvoo

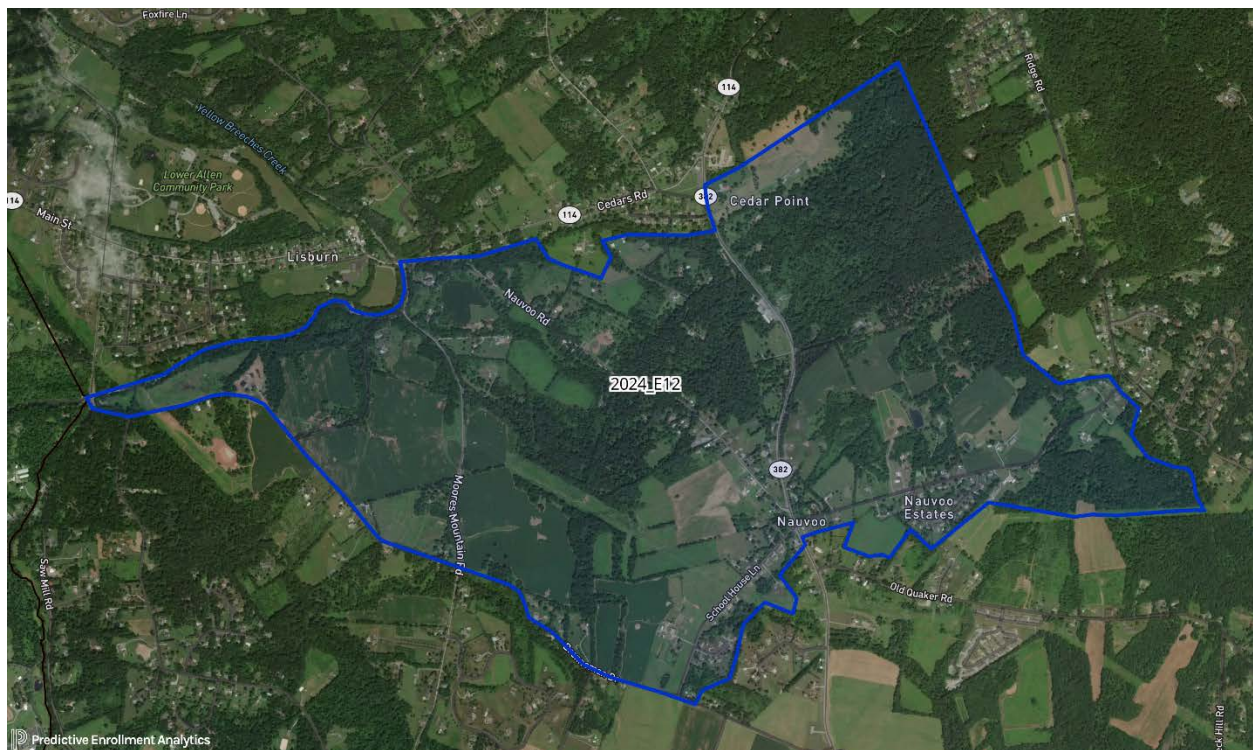

This is currently in the Fairview/Allen/Red Land attendance area. The administration recommends shifting to the Fishing Creek attendance area effective in the 2024-2025 school year.

FV/AMS/RL							
Current Grade	Students	22-23	23-24	24-25	25-26	26-27	27-28
Kindergarten	3	FV	FV	FC	FC	FC	OTIS
First	3	FV	FV	FC	FC	OTIS	OTIS
Second	3	FV	FV	FC	OTIS	OTIS	CMS
Third	4	FV	FV	OTIS	OTIS	CMS	CMS
Fourth	4	FV	FV	OTIS	CMS	CMS	RL
Fifth	2	FV	AMS	CMS	CMS	RL	RL
Total	19						

- 1100 Andersontown Rd, Brenneman Dr (EVENS Excluding 660), Trimmer Drive
- 863-1006 Lewisberry Road
- 500-560 Moore’s Mountain Road
- Paul Avenue
- Nauvoo Road
- School House Lane, Colonial Way, Elliott Dr, Revere Circle

Proposed Change E13 – Sawmill Road

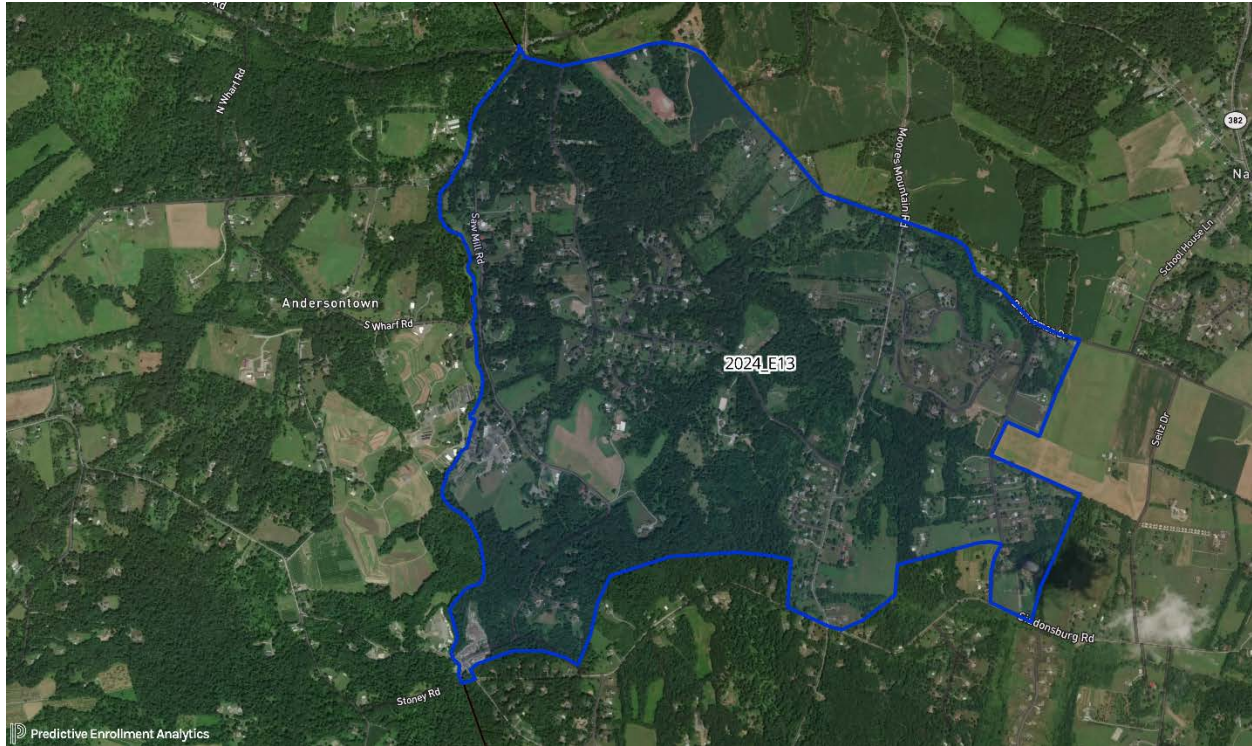

This is currently in the Fairview/Allen/Red Land attendance area. The administration recommends shifting to the Newberry attendance area effective in the 2024-2025 school year.

FV/AMS/RL							
Current Grade	Students	22-23	23-24	24-25	25-26	26-27	27-28
Kindergarten	4	FV	FV	NB	NB	NB	OTIS
First	6	FV	FV	NB	NB	OTIS	OTIS
Second	2	FV	FV	NB	OTIS	OTIS	CMS
Third	4	FV	FV	OTIS	OTIS	CMS	CMS
Fourth	4	FV	FV	OTIS	CMS	CMS	RL
Fifth	3	FV	AMS	CMS	CMS	RL	RL
Total	23						

- 500, 1100-1140 Andersontown Road
- 491-607 ODD, 660 Brenneman Drive
- Cedar Heights Drive, Cider Press Road, Highland Drive, James Lane, Martin Drive
- 607-719 (ODDS), 598-726 (EVENS) Moors Mountain Road
- Observatory Drive, Sassafras Lane, Sawmill Road, Southridge Drive

Proposed Change E14 – Old Quaker Road

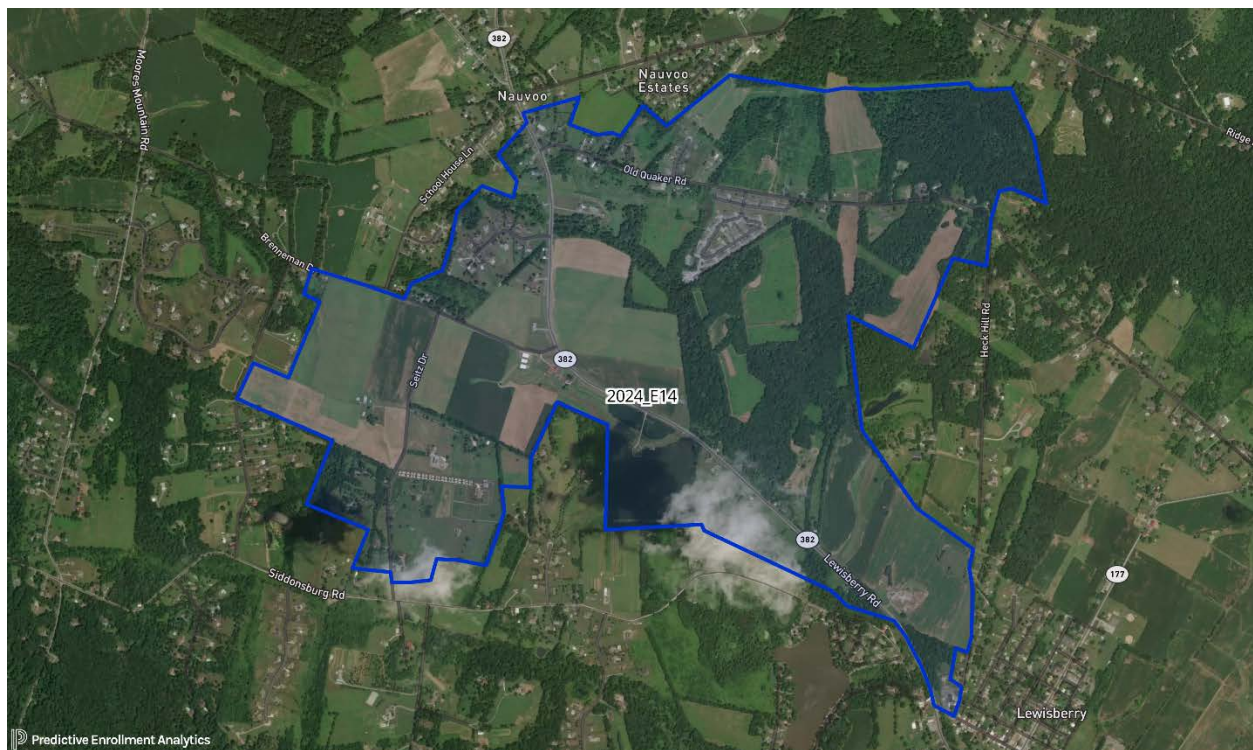

This is currently in the Fairview/Allen/Red Land attendance area. The administration recommends shifting to the Newberry attendance area effective in the 2024-2025 school year.

FV/AMS/RL							
Current Grade	Students	22-23	23-24	24-25	25-26	26-27	27-28
Kindergarten	5	FV	FV	NB	NB	NB	OTIS
First	4	FV	FV	NB	NB	OTIS	OTIS
Second	0	FV	FV	NB	OTIS	OTIS	CMS
Third	4	FV	FV	OTIS	OTIS	CMS	CMS
Fourth	3	FV	FV	OTIS	CMS	CMS	RL
Fifth	3	FV	AMS	CMS	CMS	RL	RL
Total	19						

- 621 Brenneman Drive
- Harkins Court
- 1007-1254 Lewisberry Road
- Lexington Place
- 536-699 Old Quaker Road, Quaker Circle
- Seitz Drive

Enrollment Projections – With All Proposed Changes

The table below factors in the enrollment projections including the planned residential development and incorporating all of the proposed changes for 2024-2025. The projection is showing the modeled enrollment for 2025. It is worth noting, the largest neighborhoods, Sienna and Green Lane Meadows, continue to generate students beyond 2025 as the construction is phased in. Highland would continue to experience growth from the residential development, and it is extremely likely we will need to implement the deferred changes at some point in the future to have the capacity for new students.

Elementary Schools	Historical Enrollment Avg (2017-2021)	2022 Enrollment	Projected Enrollment (2025)
Fairview	222	255	0
Fishing Creek	467	434	438
Highland	465	462	432
Hillside	580	534	440
Newberry	282	263	351
Red Mill	567	556	539
Rossmoyne	432	469	499
Washington Heights	410	392	286
Intermediate Schools	Historical Enrollment Avg (2017-2021)	2022 Enrollment	Projected Enrollment (2025)
Fairview			635
Old Trail			591
Middle Schools	Historical Enrollment Avg (2017-2021)	2022 Enrollment	Projected Enrollment (2025)
Allen	517	486	286
Crossroads	690	651	552
New Cumberland	587	556	385
High Schools	Historical Enrollment Avg (2017-2021)	2022 Enrollment	Projected Enrollment (2025)
Cedar Cliff	1294	1355	1356
Red Land	1106	1100	1154

These changes are the result of continued discussions and planning with a goal of finalizing attendance boundaries no later than the start of school 2023 in preparation for the 2024-2025 school year.

Building Composition Comparison

The chart below shows the demographics for the current attendance areas, based on the residency of students. This is not necessarily the school of attendance and therefore the enrollment numbers will vary slightly from the projection figures.

Building	Students	Free/Reduced	ELs	Special Ed	White	Non-White
Fishing Creek	456	30.26%	4.17%	14.91%	79.82%	20.18%
Newberry	264	54.55%	0.76%	23.11%	88.64%	11.36%
Red Mill	557	38.96%	1.26%	19.75%	83.30%	16.70%
Highland	457	43.11%	6.78%	17.29%	69.58%	30.42%
Hillside	544	58.46%	5.15%	15.99%	64.71%	35.29%
Rossmoyne	458	45.63%	12.66%	14.85%	65.07%	34.93%
Washington Heights	375	62.40%	9.60%	16.80%	52.80%	47.20%

The next chart shows the demographics for the updated attendance areas, with **all** of the recommended changes, including the deferred areas. These figures also include the removal of fifth grade with the opening of the Intermediate Schools.

Building	Students	Free/Reduced	ELs	Special Ed	White	Non-White
Fishing Creek	443	30.02%	3.61%	15.35%	79.46%	20.54%
Newberry	297	45.45%	0.67%	18.86%	89.23%	10.77%
Red Mill	464	40.09%	1.29%	20.47%	84.05%	15.95%
Highland	286	41.61%	7.34%	17.48%	68.18%	31.82%
Hillside	508	56.30%	6.50%	12.20%	64.37%	35.63%
Rossmoyne	389	46.02%	12.34%	15.42%	64.27%	35.73%
Washington Heights	326	62.58%	9.82%	14.42%	53.37%	46.63%

All Proposed Elementary Attendance Area Changes

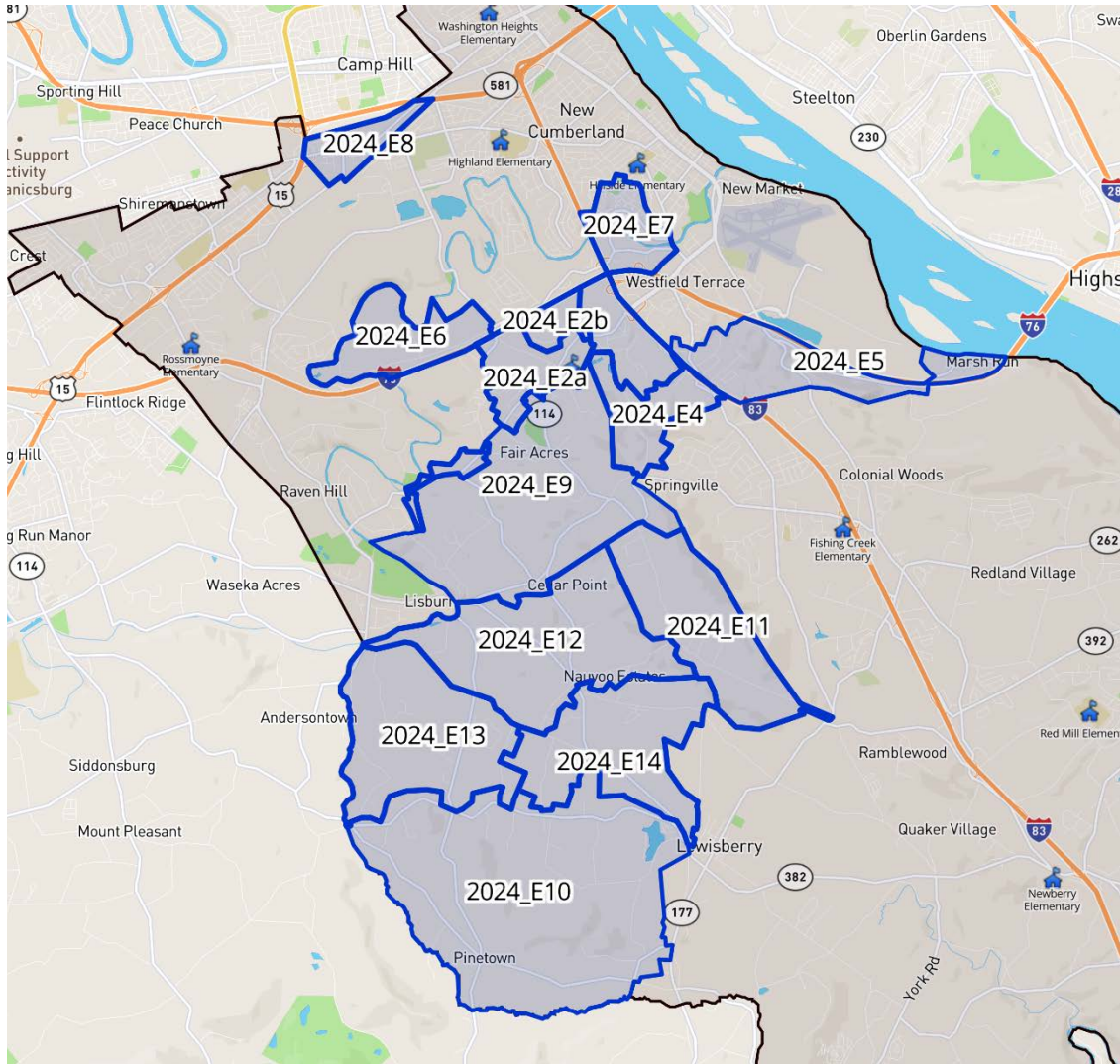

Note: The administration is recommending that the changes to areas E7 and E8 be deferred. The enrollment at Highland Elementary will be monitored while the new neighborhoods in that attendance area are constructed. If, and when, the enrollment at Highland becomes an issue, the District would revisit these proposed changes as options to address the anticipated overcrowding at Highland Elementary.

Updated Map: Cedar Cliff Elementary School Attendance Areas

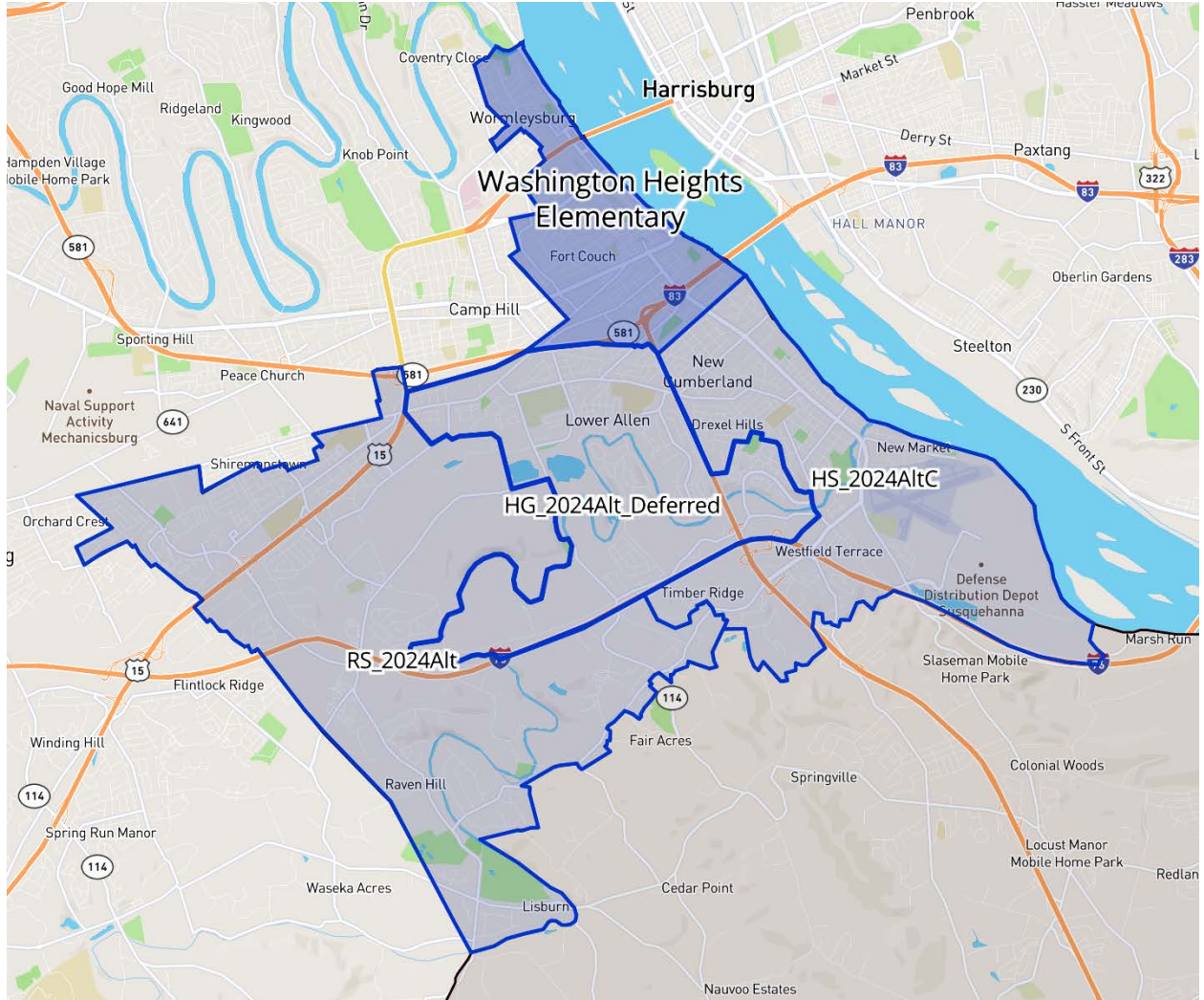

Updated Map: Red Land Elementary School Attendance Areas

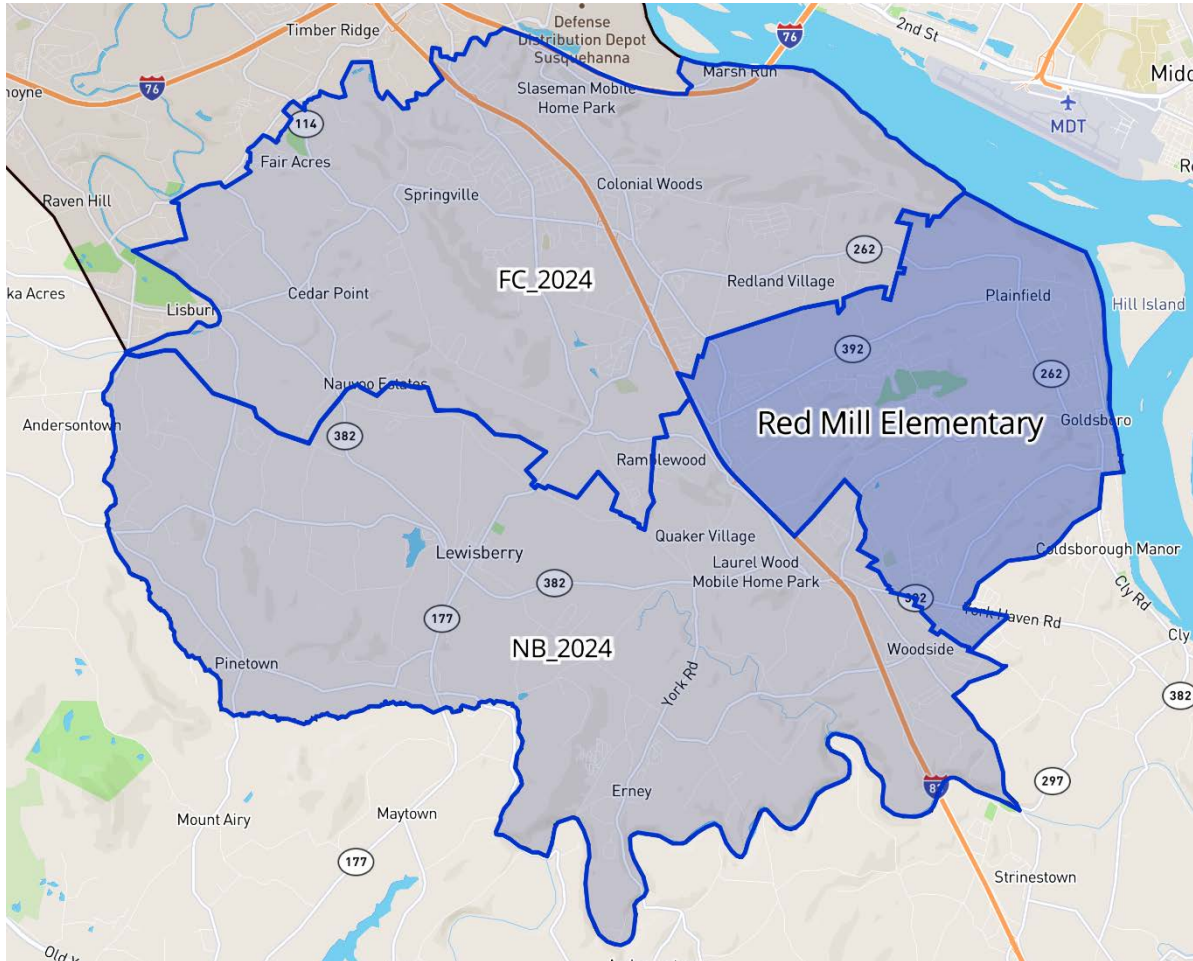

Proposed Change M1 – Timber Ridge



This is currently part of the Fairview/Allen/Cedar Cliff attendance area. The administration recommends shifting to the Hillside/New Cumberland attendance area effective in the 2024-2025 school year.

This change aligns with the recommended change to the elementary attendance areas **E2b** and prevents the creation of a Hillside/Allen attendance area that would separate Hillside students from the rest of their peers who attend New Cumberland.

Proposed Change M2 – AMS/Red Land

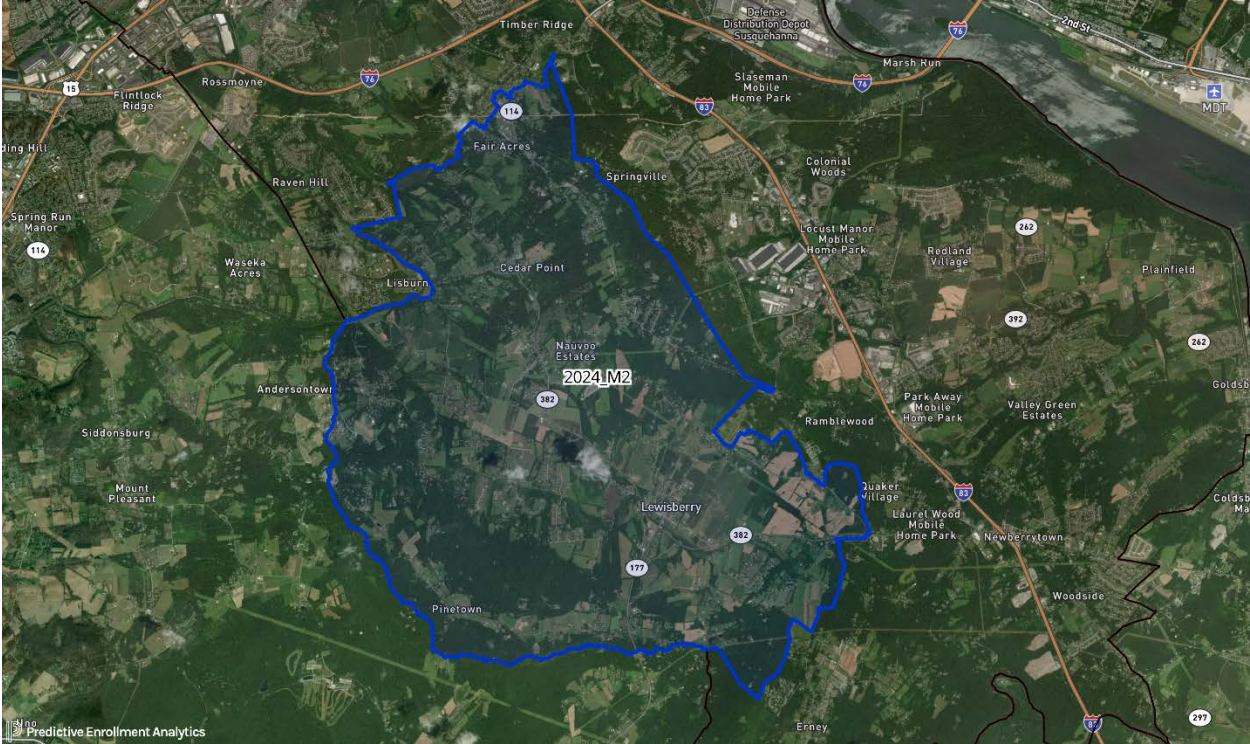

This is currently the Allen/Red Land attendance area. The administration recommends shifting to the Crossroads/Red Land attendance area effective in the 2024-2025 school year. This will align the Old Trail Intermediate School, Crossroads Middle School, and Red Land High School attendance areas.

Updated Map – Middle School Attendance Areas

Below are the updated middle school attendance areas shown with and without the attendance areas in place for the 2022-2023 school year.

